



Ahmednagar Jilha Maratha Vidya Prasarak Samaj's

Shri Chhatrapati Shivaji Maharaj College of Engineering, Nepti, Ahmednagar

Survey No. 162 & 163, Nepti, Nagar - Kalyan Road, Ahmednagar - 414005. Maharashtra

Phone No :- 0241 -2568383

Unipune - ID CEGA019270

Fax No: - 0241 -2568384

Email: ajmvps123@gmail.com, scsmcoe.anr@hotmail.com, Website: www.scoea.org

Approved by AICTE New Delhi, Govt. of Maharashtra & Affiliated To Savitribai Phule Pune University.

4.1.1 The Institution has adequate facilities for teaching- learning. Viz., classrooms, laboratories, computing equipment etc.

Index- 4.1.1

Sr. No.	Details of Documents	Page No.
1	AICTE Deficiency Report.	001
2	Architect Certificate for Other Facilities.	006
3	Architect Certificate Summary.	007
4	Land Use Certificate.	008
5	Building Plan.	011
6	Details of infrastructure.	015
7	Physical Facilities.	016



APPROVAL PROCESS 2022-23

Application Deficiency Report

DEFICIENCY REPORT AS PER APPLIED INTAKE (Applicable for Existing Institutions only)

Regional Office	Western	Overall Deficiency of Institution:	No
Application ID	1-10974088838	Permanent ID	1-451404281
Name of the Institution	Shri Chhatrapati Shivaji Maharaj College Of Engineering	Address	Survey No. 162 & 163, Nagar Kalyan Road,
City/Village	Nepti,	District	Ahmednagar
State	Maharashtra	PIN	414005

Director/Principal Details

Designation	Name	Appointment Type	Qualification	PhD	Eligible as per AICTE Norms (YES/NO)
Director/Principal	Genu Khandeshe	Incharge	B. E. CIVIL ENGINEERING, ,	No	No

Other Details

Sr. No.	Particulars	Status Provided by the Institution	Deficiency
1.	List of Faculty Member and Data Uploaded on the Institution Web Portal	Yes	No
2.	Are all Approved Teaching Faculty Member being Paid as per Present VI /Pay Scale/Commission?	Yes	No
3.	Whether Institution is Operating from Permanent Site?	Yes	No
4.	Fees to be Charged, Reservation Policy, Admission Policy and Document Retention Policy are Uploaded in Institution's Website?	Yes	No
5.	Courses/Approved Intake Displayed at the Entrance of the Institution?	Yes	No

Anti-Ragging Related Deficiency Status

Sr. No.	Particulars	Status Provided by the Institution	Deficiency
1.	Constitution of Anti-Ragging Committee	Yes	No
2.	Constitution of Anti-Ragging Squad	Yes	No
3.	Undertaking Obtained from all Students	Yes	No
4.	Appointment of Counselors	Yes	No
5.	Undertaking Obtained from Parents of all the Students	Yes	No
6.	Undertaking Obtained from Students Staying in Hostel	No Hostel	No
7.	Undertaking Obtained from Parents of Students Staying in Hostel	No Hostel	No

Institution Level Faculty Member

Sr. No.	Particulars	Actual No.	Required No. as per CI	Deficiency
1.	Total Faculty(UG+PG+Diploma)	54	50	No

Date of Signature(dd/mm/yyyy)

Application ID: 1-10974088838



Name & Signature of Director/Principal

(Signature)
PRINCIPAL
Shri. Chhatrapati Shivaji Maharaj College
of Engineering, Nepti, Ahmednagar

Application Deficiency Report



Application Status: **Submitted**
Application Sub-Status: **Payment Received**

Report Generated on :-21/04/2022

Administrative Area				
Sr. No.	Particulars	Actual Room Area (Sq.m.)	Expected Room Area (Sq.m.)	Deficiency
1.	Board Room	26	20	No
2.	Department Offices/Cabin for Head of Dept	268	80	No
3.	Central Store	30	30	No
4.	Exam Control Office	53	30	No
5.	Housekeeping	11	10	No
6.	Maintenance	11	10	No
7.	Office All Inclusive	209	150	No
8.	Placement Office	52	30	No
9.	Principal Directors Office	41	30	No
10.	Security	15	10	No
TOTAL		716.00	400.00	

Amenities Area				
Sr. No.	Particulars	Actual Room Area (Sq. m.)	Expected Room Area (Sq. m.)	Deficiency
1.	Boys Common Room	97.21	75	No
2.	Cafeteria	152.5	150	No
3.	First aid cum Sick Room	24.37	10	No
4.	Girls Common Room	100.12	75	No
5.	Stationery Store	10.1	10	No
TOTAL		384.30	320.00	

Computational Facilities				
Sr. No.	Particulars	Available	Required	Deficiency
1.	Printers	35	9	No
2.	A1 size Color Printers	1	0	No
3.	Number of PCs in Language lab	25	20	No
4.	Legal Application S/W	20	20	No
5.	Legal System S/W	3	3	No
6.	PCs to Student ratio	322	170	No

Library Facilities				
Sr. No.	Particulars	Available	Required	Deficiency
1.	Volumes	14834	13250	No
2.	Titles	4694	2300	No
3.	Journals	44	30	No
4.	Library Management Software	1	1	No
5.	Reading Room Seating Capacity	180	150	No
6.	MultiMediaPC	10	10	No

Date of Signature(dd/mm/yyyy)

Seal of Institution

Name & Signature of Director/Principal

Application ID: 1-10974088838



[Signature]
PRINCIPAL

**Shri. Chhatrapati Shivaji Maharaj College
of Engineering, Nepti, Ahmednagar**

Application Deficiency Report



Application Status: Submitted
Application Sub-Status: Payment Received

Report Generated on :-21/04/2022

Instructional Area-Common Facilities				
Sr. No.	Particulars	Available	Required	Deficiency
1.	Computer Center	155	150	No
2.	Library & Reading Room	429	400	No
3.	Language Laboratory	70	33	No
TOTAL		654.00	583.00	

Land Area Details				
Sr. No.	Particulars	Available	Required	Deficiency
1.	Total Area of Land	21.68	7.5	No
2.	Maximum number of Pieces	1	2	No

Existing Programme / ENGINEERING AND TECHNOLOGY					
Sr. No.	Particulars	Level	Actual Room Area (Sqm)	Expected Room Area (Sqm)	Deficiency
1.	Classroom	UG	1342	792	No
2.	Tutorial Room	UG	283	99	No
3.	Seminar Hall	UG/PG	210	132	No
4.	Additional Workshop	UG/PG	244	200	No
5.	Drawing Hall	UG/PG	156	132	No
6.	Workshop	UG/PG	203	200	No
7.	Laboratory	UG	2291	1848	No
TOTAL			4729.00	3403.00	

Existing Programme / ENGINEERING AND TECHNOLOGY-Diploma					
Sr. No.	Particulars	Level	Actual Room Area (Sqm)	Expected Room Area (Sqm)	Deficiency
1.	Classroom	DIPLOMA	374	330	No
2.	Tutorial Room	DIPLOMA	71	66	No
3.	Seminar Hall	DIPLOMA	158	132	No
4.	Additional Workshop	DIPLOMA	200	150	No
5.	Drawing Hall	DIPLOMA	156	132	No
6.	Workshop	DIPLOMA	200	200	No
7.	Laboratory	DIPLOMA	828	792	No
TOTAL			1987.00	1802.00	

Other Facilities			
Sr. No.	Particulars	Availability	Deficiency
1.	All Weather Approach(Motorised Road)	Yes	No
2.	Safety Provisions	Yes	No
3.	Sewage Disposal System	Yes	No
4.	Telephone	Yes	No
5.	Vehicle Parking	Yes	No
6.	First Aid	Yes	No

Date of Signature(dd/mm/yyyy)

Seal of Institution

Name & Signature of Director/Principal

Application ID: 1-10974088838

Page 3 of 5



PRINCIPAL
Shri. Chhatrapati Shivaji Maharaj College
of Engineering, Nepti, Ahmednagar

Application Deficiency Report



Application Status: **Submitted**
Application Sub-Status: **Payment Received**

Report Generated on :-21/04/2022

7.	Appointment of Student Counselor	Yes	No
8.	Establishment of Anti-Ragging Committee	Yes	No
9.	Establishment of Committee for SC/ST	Yes	No
10.	Establishment of Internal Complaint Committee(ICC)	Yes	No
11.	Establishment of Grievance Redressal Committee/OMBUDSMAN	Yes	No
12.	Barrier free Environment	Yes	No
13.	AICTE Approval Letters- EoA/LoA	Yes	No
14.	Institution-Industry Cell	Yes	No
15.	Digital Payment-Financial Transactions	Yes	No
16.	Food Safety and Standards	Yes	No
17.	Insurance for Students	Yes	No
18.	Online Grievance Redressal Mechanism	Yes	No
19.	Internal Quality Assurance Cell	Yes	No
20.	Fire and Safety Certificate	Yes	No
21.	Atleast 5 MoUs with industries	Yes	No
22.	Display of info submitted to AICTE on website	Yes	No
23.	General Insurance	Yes	No
24.	Backup Electric Supply	Yes	No
25.	Group accident policy for employees	Yes	No
26.	Implementation of student Induction Programme	Yes	No
27.	Waste Management and a sustainable Green Campus	Yes	No
28.	Display of Course(s) and Approved In entrance	Yes	No
29.	Institution Web Site-Mandatory Disclosure	Yes	No
30.	Medical & Counseling	Yes	No
31.	Notice Boards	Yes	No
32.	Potable Water Supply	Yes	No

Date of Signature(dd/mm/yyyy)

Seal of Institution

Name & Signature of Director/Principal

Application ID: 1-10974088838



PRINCIPAL
Shri. Chhatrapati Shivaji Maharaj College
of Engineering, Nepti, Ahmednagar

Page 4 of 5

Application Deficiency Report



Application Status: Submitted
Application Sub-Status: Payment Received

Report Generated on :-21/04/2022

DECLARATION

BY THE AUTHORIZED SIGNATORY OF THE INSTITUTION /DEPARTMENT

I, as the Head of the Institution, hereby declare that:

- I have carefully gone through the AICTE Regulations 2021, published in the Gazette of India Extraordinary Part III, Section- 4 dated 04th February, 2021, also all provisions mentioned in the Approval Process Handbook 2022-23.
- I am fully aware of the data uploaded by me in respect of my institution on the web portal.
- I am aware that there is no provision for correction of data, alteration of data, subsequent editing and appeal etc. for the online application once submitted on the web portal.
- I am also aware that application for seeking Extension of Approval(EOA), Increase/Reduction of intake, Addition of new courses, Change of site, Closure of course, Supernumerary Seats under FN/Gulf quota Approval status/OCI, NRI, Change of name, and Conversion of women institution into Co-ed institution and vice versa (as applicable), shall be processed as per relevant provisions enumerated in the Approval Process Handbook 2022-23.
- I am aware of the Deficiencies (if any) pointed out in the Report generated online, based on the factual data uploaded by my institution on the web portal.
- I am also aware that Institution is eligible for grant of Extension of Approval to the Existing Institutions, Extended EoA (if Applicable as per APH 2022-23), only on fulfillment of prescribed norms & requirements as mentioned in the Approval Process Handbook 2022-23.

Signature of Authorized Signatory

Name :

Date of Signature(dd/mm/yyyy)

Name & Signature of Director/Principal

Application ID: 1-10974088838



PRINCIPAL

Shri. Chhatrapati Shivaji Maharaj College
of Engineering, Nepti, Ahmednagar

Page 5 of 5

D. O. NIKAM .

ARCHITECT .

REGISTRATION NO. : CA/92/15160

FLAT NO. 201, SHELAKE BUILDING .

587-B & 588, PULACHI WADI .

NEAR KOHINOOR TECHNICAL INSTITUTE,

DECCAN GYMKHANA ,

PUNE. 411004 .

Ref. No. : DON/AJMVPS/CER/153

Date. : 23.02.11

CERTIFICATE

This is to certify that.

1. The proper swage disposal system is available at Shri Chhatrapati Shivaji Maharaj College of Engineering at Survey No. 162/1, 2A, 2B, 163/2A, 2B, & 166/2D, Nepti, Tal. & Dist.- Ahmednagar.
2. Ample Vehicle Parking facility is available at Shri Chhatrapati Shivaji Maharaj College of Engineering at Survey No. 162/1, 2A, 2B, 163/2A, 2B, & 166/2D, Nepti, Tal. & Dist.- Ahmednagar.
3. Barrier free Environment and Ladies & Gents Toilets for physically challenged people is available at Shri Chhatrapati Shivaji Maharaj College of Engineering at Survey No. 162/1, 2A, 2B, 163/2A, 2B, & 166/2D, Nepti, Tal. & Dist.- Ahmednagar.
4. The said College campus has available All weather Approach Road.

D. O. NIKAM
Architect & Int. Designer
Reg. No. CA/92/15160
Place :- Ahmednagar

Date :- 23/02/2011



MPNagamb
PRINCIPAL

Shri. Chhatrapati Shivaji Maharaj College of
Engineering, Nepti, Ahmednagar



PRINCIPAL

Page No.007

Shri. Chhatrapati Shivaji Maharaj College
of Engineering, Nepti, Ahmednagar



Date:-

Annexure E
On letter head of Architect

This is to certify that the local carpet area of Shri Chhatrapati Shivaji Maharaj College of Engineering building constructed on properly bearing Survey No. 162&163 of Nepti, Nagar-Kalyan Road, Ahmednagar is 13526.39 m². Including the Circulation area & required for operation of the college is mentioned below is ready.

Sr. No		No.	Total Area in m ²
1	Class room	20	1589.79
2	Tutorial room	05	282.14
3	Laboratory	49	3700.00
4	Work Shop	01	200.00
5	Additional work shop lab/for category 'X'	01	403.00
6	Computer centre	01	155.10
7	Drawing Hall	01	155.50
8	Library & reading room	01	429.96
9	Seminar room	04	657.21
10	Faculty room	01	97.21
11	Instructional Area		7572.39
12	Administrative Area		752.39
13	Amenities Area		832.94
14	Circulation Area		4368.67
15	Total carpet up Area		13526.39
16	Play Ground		25000.00

Seal

KANHAIYA C. GANDHI
LIC NO.-KA/ 98 /23776
ALL PLANS



M. P. N. G. J. S.
PRINCIPAL
Shri. Chhatrapati Shivaji Maharaj College of
Engineering, Nepti, Ahmednagar

Signature of Architecture



Signature
PRINCIPAL

Page No.006
Shri. Chhatrapati Shivaji Maharaj College
of Engineering, Nepti, Ahmednagar

LAND USE CERTIFICATE

The Ahmednagar Jilha Maratha Vidya Prasarak Samaj, Ahmednagar have in Pussation with below mentioned land at mauje Nepti, Tal- Nagar Dist. Ahmednagar.

Sr.No.	Survey No.	Area	
		Hectares	Areas
01.	162/1	2	54
02.	162/2A	1	42
03.	162/2B	1	41
04.	163/2A	1	92
05.	163/2B	0	98
06.	166/2D	0	40
Total		8	67

They will use the total above mentioned land 8.67 Hectares (21.68 Acers) for Educational purpose only for their proposed Engineering College, Pharmacy college, M.B.A. Institute, Management & Catering Technology etc. The above land is suitable for Educational purpose.

Tahasil Office, Nagar
Sr/Land/ 147 / 08

Date :- 30 DEC 2008

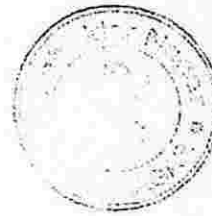

Tahasildar Nagar

[Handwritten Signature]



[Handwritten Signature]
PRINCIPAL

Shri. Chhatrapati Shivaji Maharaj College of Engineering, Nepti, Ahmednagar

[Handwritten Signature]
PRINCIPAL

Page No.008
Shri. Chhatrapati Shivaji Maharaj College
of Engineering, Nepti, Ahmednagar

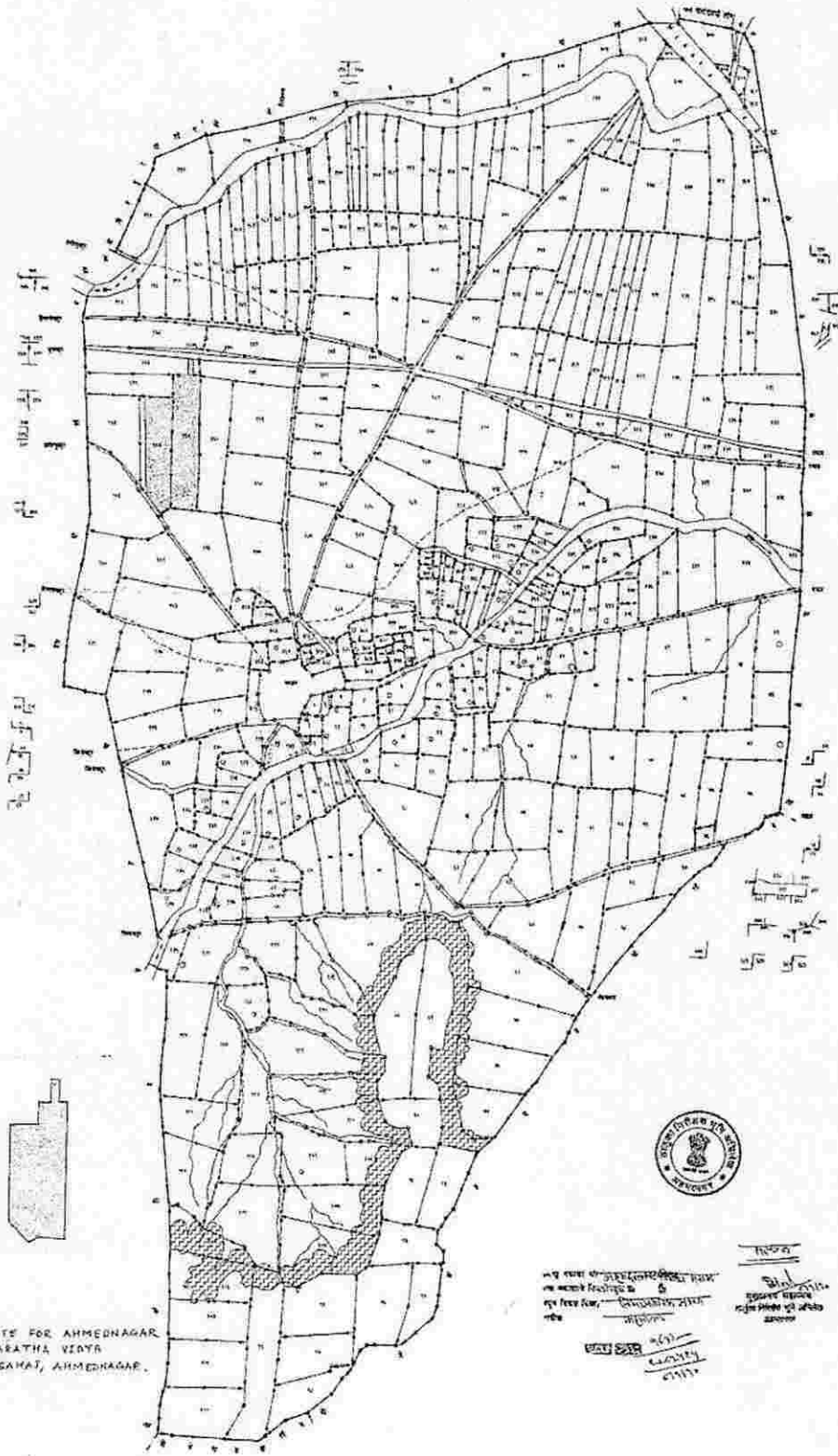

PROPOSED SITE FOR AHMEDNAGAR
JILHA MARATHA VIDYA
PEASPRAK SAHAJ, AHMEDNAGAR.

NO.	DESCRIPTION
1	...
2	...
3	...
4	...
5	...
6	...
7	...
8	...
9	...
10	...
11	...
12	...
13	...
14	...
15	...
16	...
17	...
18	...
19	...
20	...
21	...
22	...
23	...
24	...
25	...
26	...
27	...
28	...
29	...
30	...
31	...
32	...
33	...
34	...
35	...
36	...
37	...
38	...
39	...
40	...
41	...
42	...
43	...
44	...
45	...
46	...
47	...
48	...
49	...
50	...



MP Nagar
PRINCIPAL
Shri. Chhatrapati Shivaji Maharaj College of
Engineering, Nepti, Ahmednagar

J. J. Joshi
PRINCIPAL
Shri. Chhatrapati Shivaji Maharaj College
of Engineering, Nepti, Ahmednagar

क्र. काया/राज/ख.अ.एस.आर/२२९/२०१०
अहमदनगर दि.१८/१२/२०१० च्या
भावेरानवचे मंजूरी देणेत आली.



उप विभागाच्या अधिकाऱ्यांनी
कमर मारून, अहमदनगर.

This Plan Supersedes
The previously Submitted
Plan by This Office Letter No.
Date:- १८/१२/२००८



सर्व सुखद येथे शिवाजी स्वयंसेवक
रचनेला संगाने देखील अहमदनगर जिल्हा प्रशासनाचे व
पत्र क्र. सु.वी.सी/शि.ने.पी.ता.का.स/१०१७/२०१० च्या २७२८
दि.२३/११/१० मधील अटीत अधिन अधिन ३८२३
चा नमूद मंजूरीची शिफारस करण्यात आली आहे.
सहायक संचालक, नगर रचना
अहमदनगर

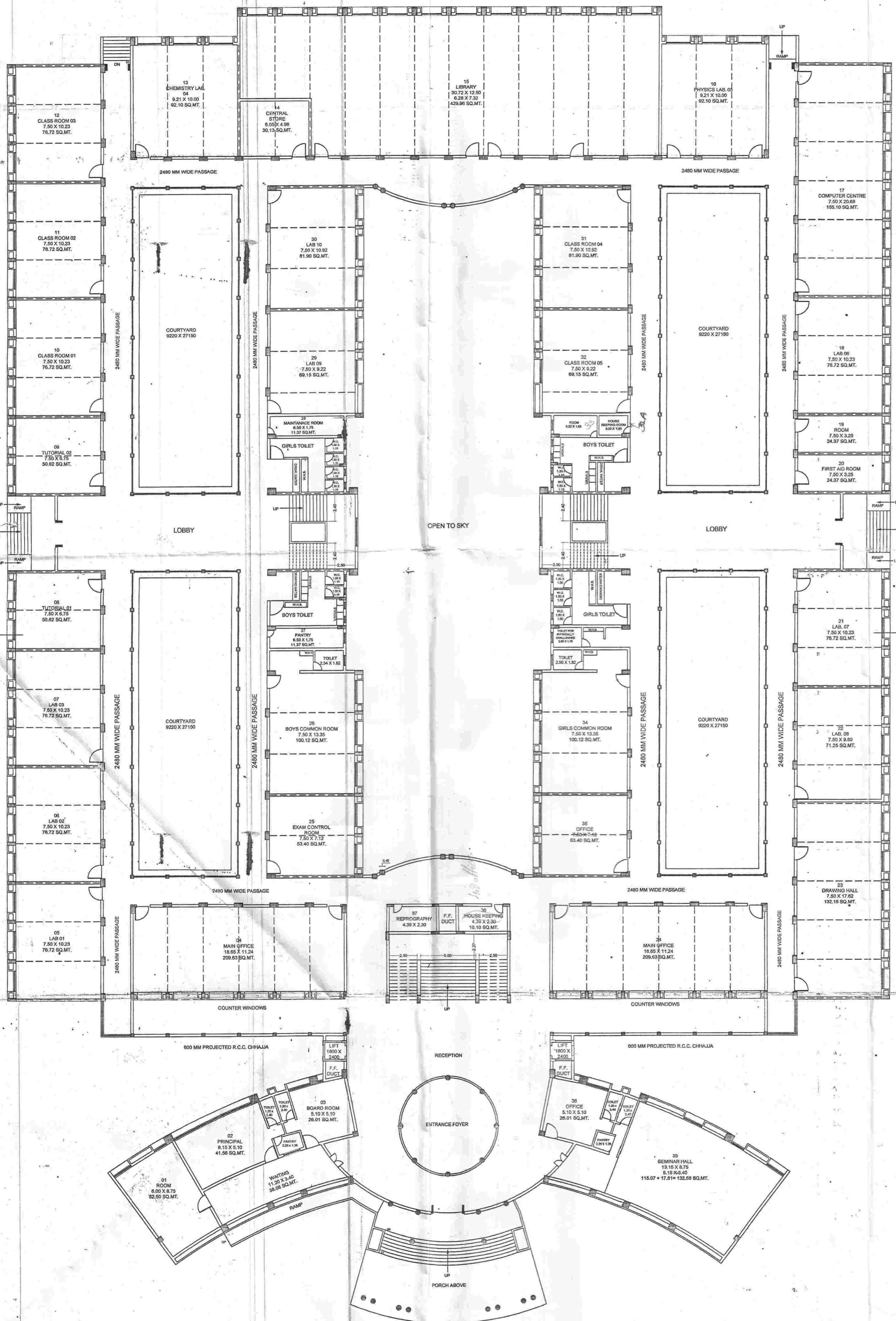

GROUND FLOOR PLAN

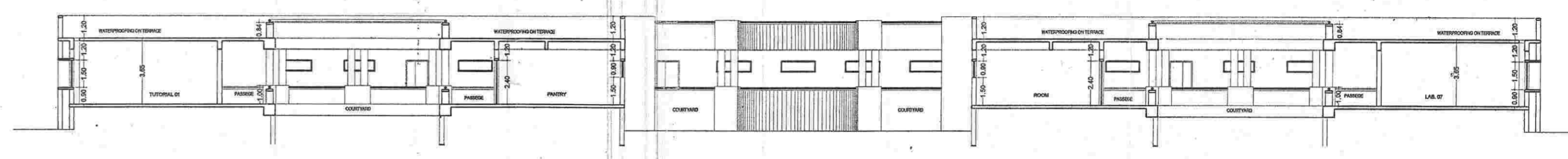

SECTION AT AA
ENGINEERING COLLEGE

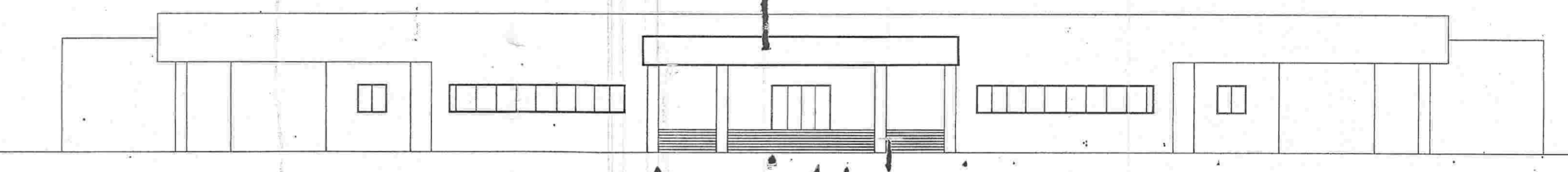

FRONT ELEVATION
ENGINEERING COLLEGE

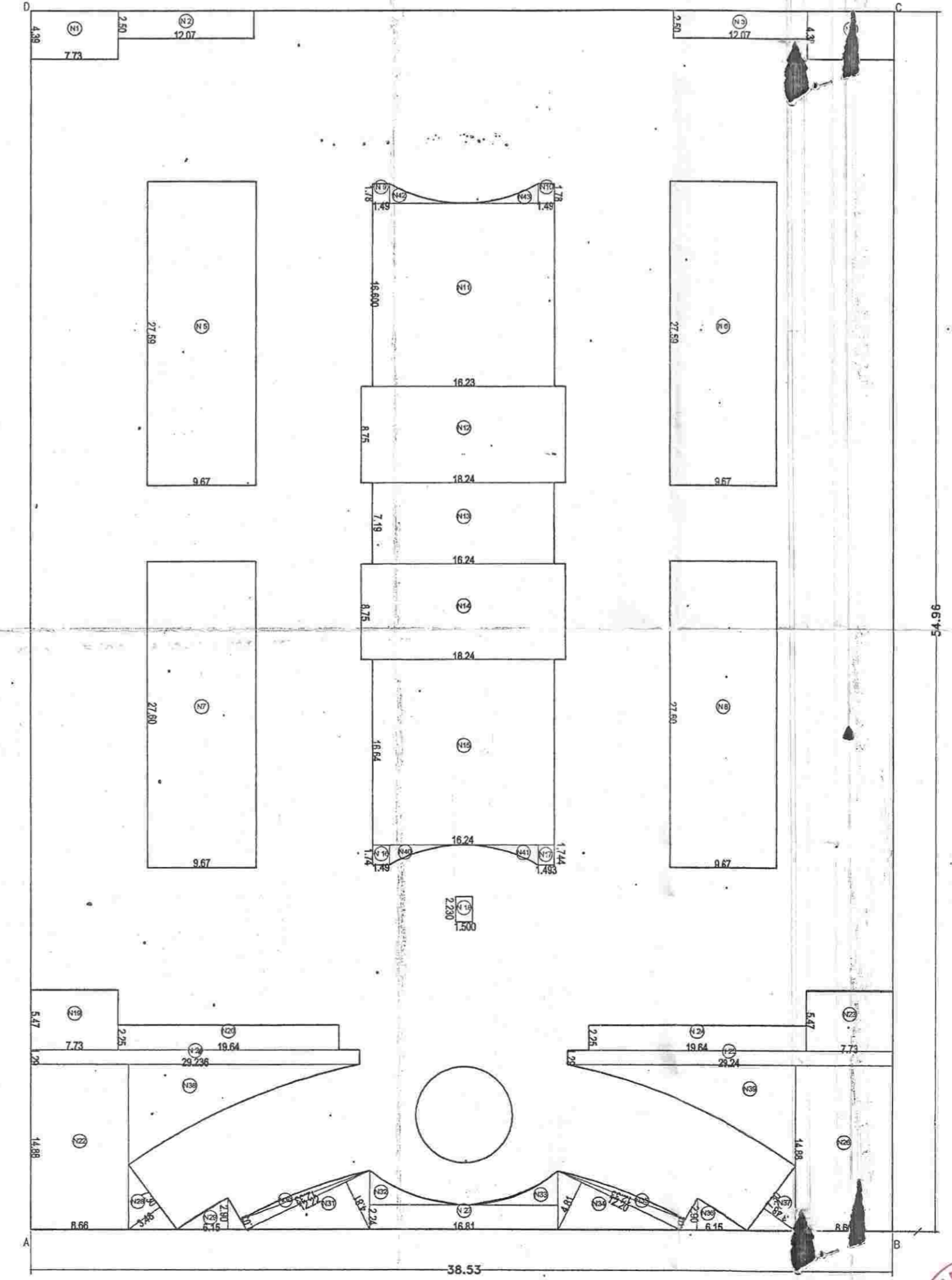

GROUND FLOOR AREA KEY PLAN

GROUND FLOOR AREA STATEMENT			
Block Area	ABCD	77.06 X 109.91	= 8469.66 SQ.M.
DEDUCTIONS :			
NORMAL			
N 1	7.73 X 4.39	=	33.93 SQ.M.
N 2	12.07 X 2.50	=	30.17 SQ.M.
N 3	12.07 X 2.50	=	30.17 SQ.M.
N 4	7.73 X 4.39	=	33.93 SQ.M.
N 5	9.67 X 27.59	=	266.79 SQ.M.
N 6	9.67 X 27.59	=	266.79 SQ.M.
N 7	9.67 X 27.59	=	266.79 SQ.M.
N 8	9.67 X 27.59	=	266.79 SQ.M.
N 9	1.49 X 1.78	=	2.65 SQ.M.
N10	1.49 X 1.78	=	2.65 SQ.M.
N11	16.23 X 16.60	=	269.41 SQ.M.
N12	18.24 X 8.75	=	159.60 SQ.M.
N13	16.24 X 7.19	=	116.76 SQ.M.
N14	18.24 X 8.75	=	159.60 SQ.M.
N15	16.23 X 16.60	=	269.41 SQ.M.
N16	1.49 X 1.78	=	2.65 SQ.M.
N17	1.49 X 1.78	=	2.65 SQ.M.
N18	1.50 X 2.23	=	3.34 SQ.M.
N19	7.73 X 5.47	=	42.28 SQ.M.
N20	19.64 X 5.47	=	107.43 SQ.M.
N21	29.23 X 2.29	=	66.93 SQ.M.
N22	8.66 X 14.86	=	128.68 SQ.M.
N23	7.73 X 5.47	=	42.28 SQ.M.
N24	19.64 X 5.47	=	107.43 SQ.M.
N25	29.23 X 2.29	=	66.93 SQ.M.
N26	8.66 X 14.86	=	128.68 SQ.M.
N27	16.81 X 2.24	=	37.65 SQ.M.
N28	0.50 X 7.30 X 3.48	=	12.70 SQ.M.
N29	0.50 X 6.15 X 2.90	=	8.91 SQ.M.
N30	0.50 X 12.33 X 1.03	=	6.34 SQ.M.
N31	0.50 X 12.22 X 4.31	=	25.38 SQ.M.
N32	WEDGE X	=	8.75 SQ.M.
N33	WEDGE X	=	8.75 SQ.M.
N34	0.50 X 12.20 X 4.81	=	29.34 SQ.M.
N35	0.50 X 12.33 X 1.03	=	6.34 SQ.M.
N36	0.50 X 6.15 X 4.90	=	15.91 SQ.M.
N37	0.50 X 7.30 X 3.48	=	12.70 SQ.M.
N38	WEDGE X	=	74.24 SQ.M.
N39	WEDGE X	=	74.24 SQ.M.
N40	WEDGE X	=	74.24 SQ.M.
N41	WEDGE X	=	74.24 SQ.M.
N42	WEDGE X	=	74.24 SQ.M.
N43	WEDGE X	=	74.24 SQ.M.
TOTAL			3207.93 SQ.M.
TOTAL DEDUCTIONS :			
NET BUILT-UP AREA	=		
Block Area ABCD - Tot. Deductions			8469.66 - 3207.93 = 5261.73 SQ.M.

F.S.I. STATEMENT (IN SQ.MTS)		
FLOOR		AREA
GROUND FLOOR		5261.73
TOTAL BUILT-UP AREA		5261.73

LEGEND	
PLOT BOUNDARY SHOWN THICK BLACK.	
PROPOSED WORK SHOWN THICK RED.	
EXISTING WORK TO BE RETAINED SHOWN HATCHED BLUE.	
EXISTING TO BE DEMOLISHED WORK SHOWN HATCHED YELLOW.	
WATER LINE SHOWN BLACK DOTTED.	
DRAINAGE LINE SHOWN RED DOTTED.	

NAME, ADDRESS AND SIGNATURE OF THE OWNER.

Secretary
Ahmednagar Jilha Maratha Vidya
Prasarak Samaj, Ahmednagar

PROJECT
AHMEDNAGAR JILHA MARATHA VIDYA PRASARAK SAMAJ'S
REVISED PROPOSED SHRI CHATRAPATI SHIVAJI
MAHARAJ COLLEGE OF ENGINEERING AT S. NO. 162/1,
2A, 2B, 163/2A, 2B, & 166/2D, NEPTI, TAL. & DIST- AHMEDNAGAR.

D.O.NIKAM
ARCHITECT AND INTERIOR DESIGNER
FLAT NO. 201, SHEKHE BLDG.
C.T.S. NO. 98/7B & 98B, PULACHI WADI,
NEAR KORNDOOR TECHNICAL INSTITUTE,
DECCAN GYMKHANA, PUNE - 411004.
TELE. FAX:- 625-25510348/7

D. O. NIKAM
Architect & Int. Designer
Reg. No. CA/92/15150

DATE	SCALE	DEALT BY	CHKD. BY	DRG. NO.	REVISION
15.10.10	1:200	VIKAS	VISHAL	ENG. GRFL/01	RS

This Sanctioned Plan by This Office Letter No. 399 E
 Date: 26/10/2009

संयुक्त शासनाच्या अखत्यारीत
 जिल्हा शासनाच्या अखत्यारीत
 पत्र क्र. २७/११/१० मधील अटीस अधिन
 राहून मंजुरीची शिफारस करण्यात येत आहे.
 सहाय्यक संचालक, नगर रचना
 अहमदनगर



क्र. काया/१४/एच.ए.एस.आर/११९/२०१०
 अहमदनगर दि. १४/१५/२०१० च्या
 आदेशान्वये मंजुरी देणेत आली.



उप विशिष्टीय अधिकारी
 नगर भाग, अहमदनगर.

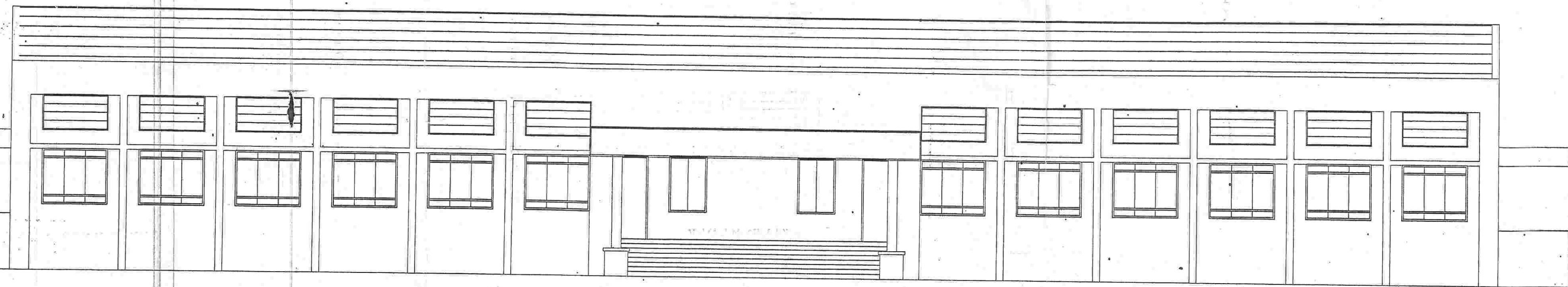

FRONT ELEVATION
 WORKSHOP

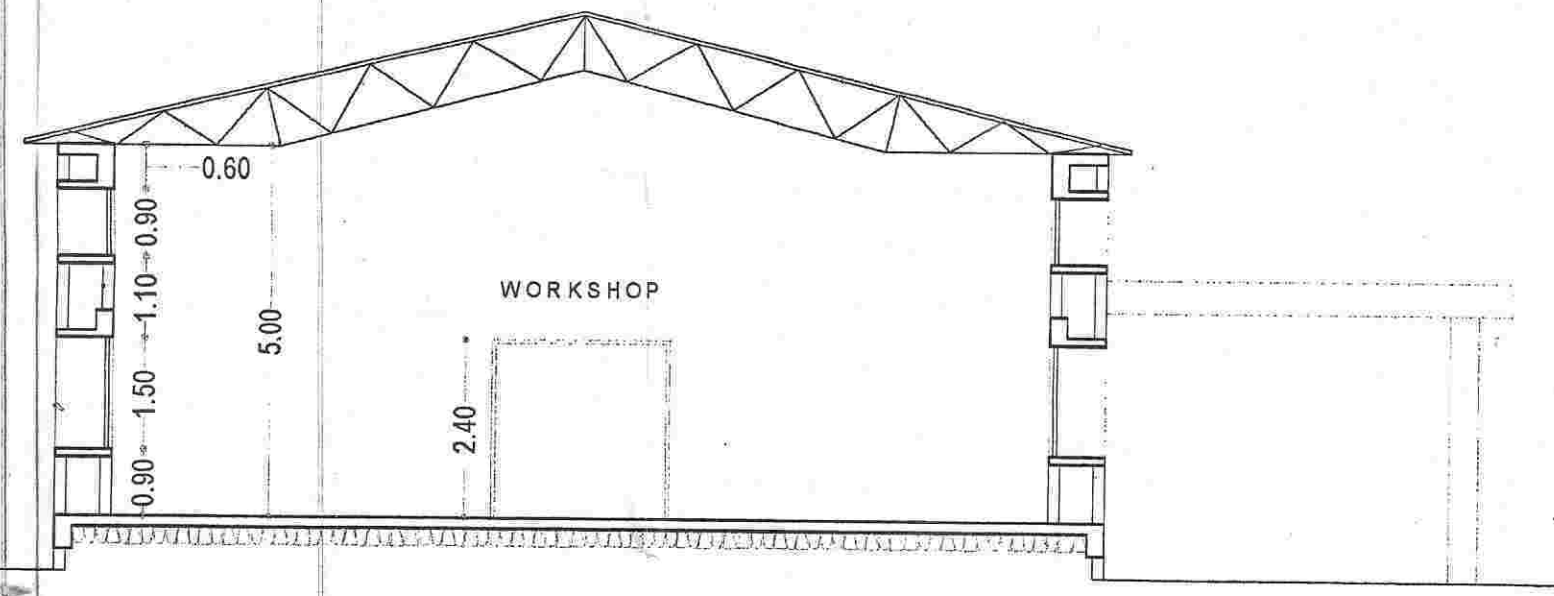

SECTION AT AA
 WORKSHOP

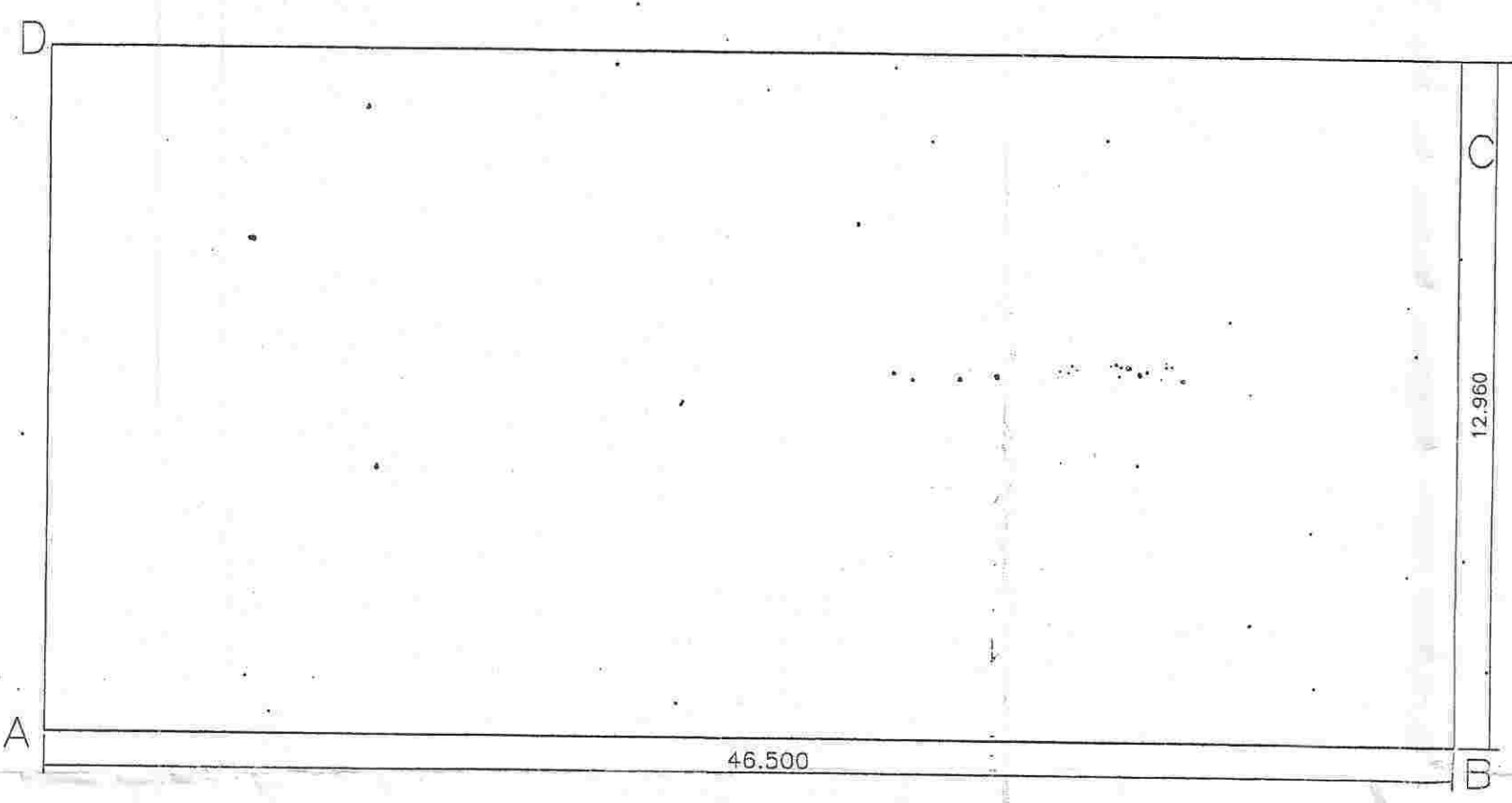

GROUND FLOOR AREA KEY PLAN

GROUND FLOOR AREA STATEMENT	
Block Area	
ABCD :	46.500 X 12.960 = 602.640 SQ.M.
NET BUILT-UP AREA =	602,640 SQ.M.

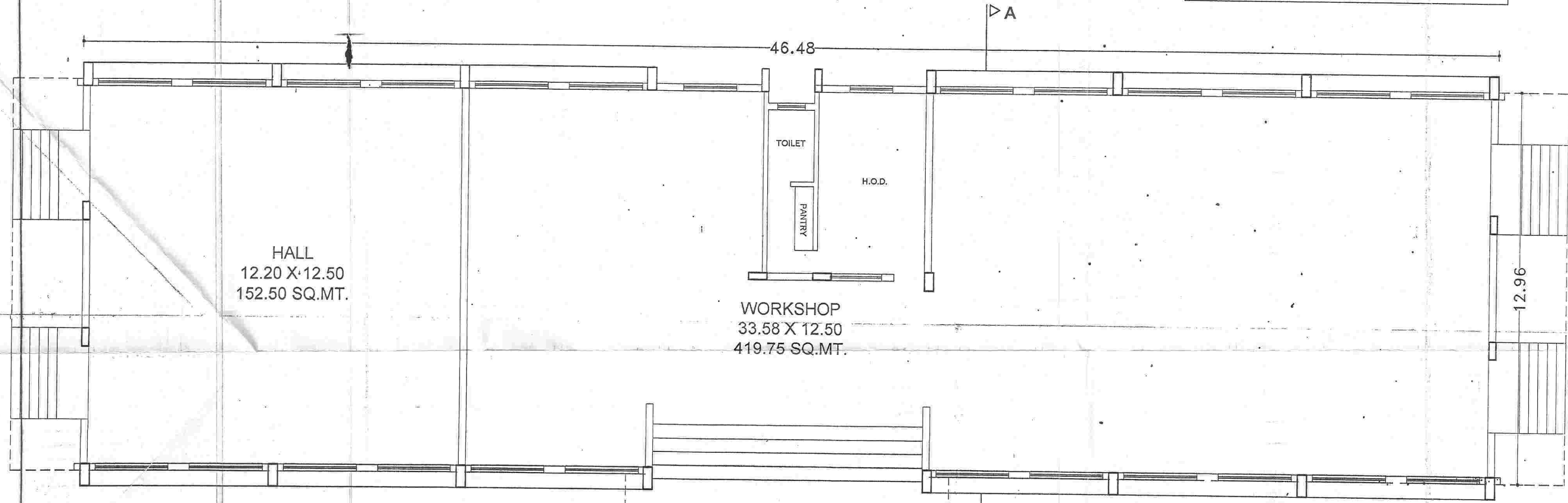

GROUND FLOOR PLAN
 WORKSHOP

SCHEDULE OF OPENINGS	
DOORS	WINDOWS
RS - 2.45 X 2.40	W - 2.00 X 1.20
FD - 2.40 X 2.10	WH - 1.50 X 1.20
D - 1.00 X 2.10	W2 - 1.00 X 1.20
D1 - 0.90 X 2.10	W3 - 2.00 X 0.90
D2 - 0.75 X 2.10	V - 0.60 X 0.90

NAME, ADDRESS AND SIGNATURE OF THE OWNER.

Secretary
 Ahmednagar Jilha Maratha Vidya
 Prasarak Samaj, Ahmednagar

PROJECT
 AHMEDNAGAR JILHA MARATHA VIDYA PRASARAK SAMAJ'S
 PROPOSED WORKSHOP FOR SHRI CHATRAPATI SHIVAJI
 MAHARAJ COLLEGE OF ENGINEERING AT S. NO. 162/1, 2A, 2B,
 163/2 A, 2B, & 166/2 D, NEPTI, TAL & DIST- AHMEDNAGAR.

D.O. NIKAM
 ARCHITECT AND INTERIOR DESIGNER
 FLAT NO. 201, SHELKE BLDG.
 C.T.S. NO. 597/B & 598, PULACHI WADI,
 NEAR KOHINOOR TECHNICAL INSTITUTE,
 DECCAN GYMKHANA, PUNE - 411004.
 TELE. FAX. - 020-25510346/7

D. O. NIKAM
 Architect & Int. Designer
 Reg. No. CA/92/15160

DATE	SCALE	DEALT BY	CHKD. BY	DRG. NO.	REVISION
15.10.10	1:100	VIKAS	VISHAL	WS/01	R8



SHRI CHATRAPATI SHIVAJI MAHARAJ COLLEGE
 OF ENGINEERING, NEPTI, AHMEDNAGAR

This Plan Supersedes
The Previously Sanctioned
Plan by This Office Letter No. 373E
Date:- 9/9/2008

STAMP OF APPROVAL

5
5

सर्वे मुखंड सौ साफ्टि उपयोगकरिता
दाल संगले लश्चिनेरुयः दुःरुस्तीप्रमाणे व
फत्र क्र. कु. बीपी/मि.ने.प्री.ता.नम (14.9.9424, 9434)
दि. 25/99/90 मधाल अटोस अधिन 144
राहुन मंजुरीची शिफारस करण्यात येत आहे.



सहाय्यक संचालक, नगर रचना
अहमदनगर

क्र. कार्या/रज/ए.एस.आर/99E/2090
अहमदनगर दि. 9/9/2008 च्या
आदेशान्वये मंजूरी देणेत आहोती.



उप विभागीय अधिकारी
नगर भाग, अहमदनगर.

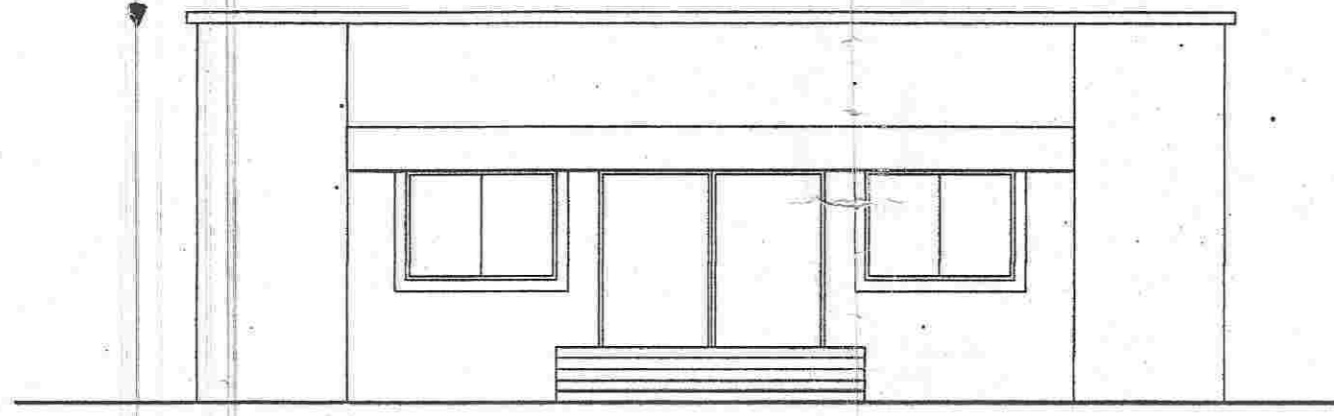

ELEVATION

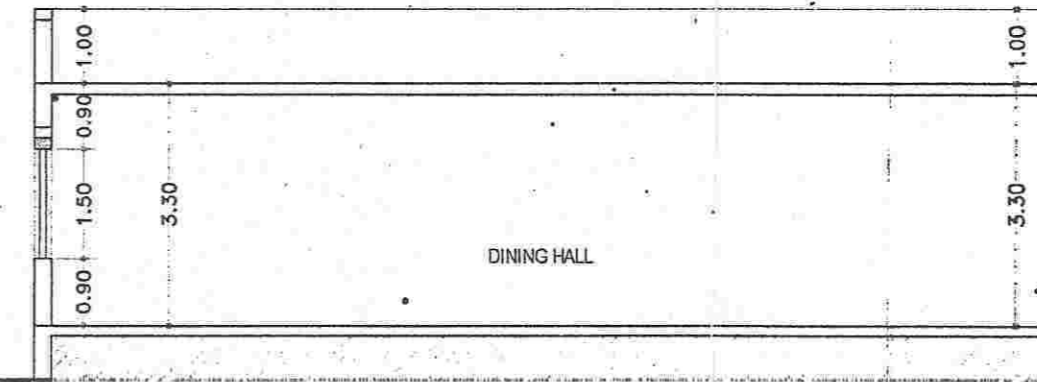

GROUND FLOOR AREA KEY PLAN

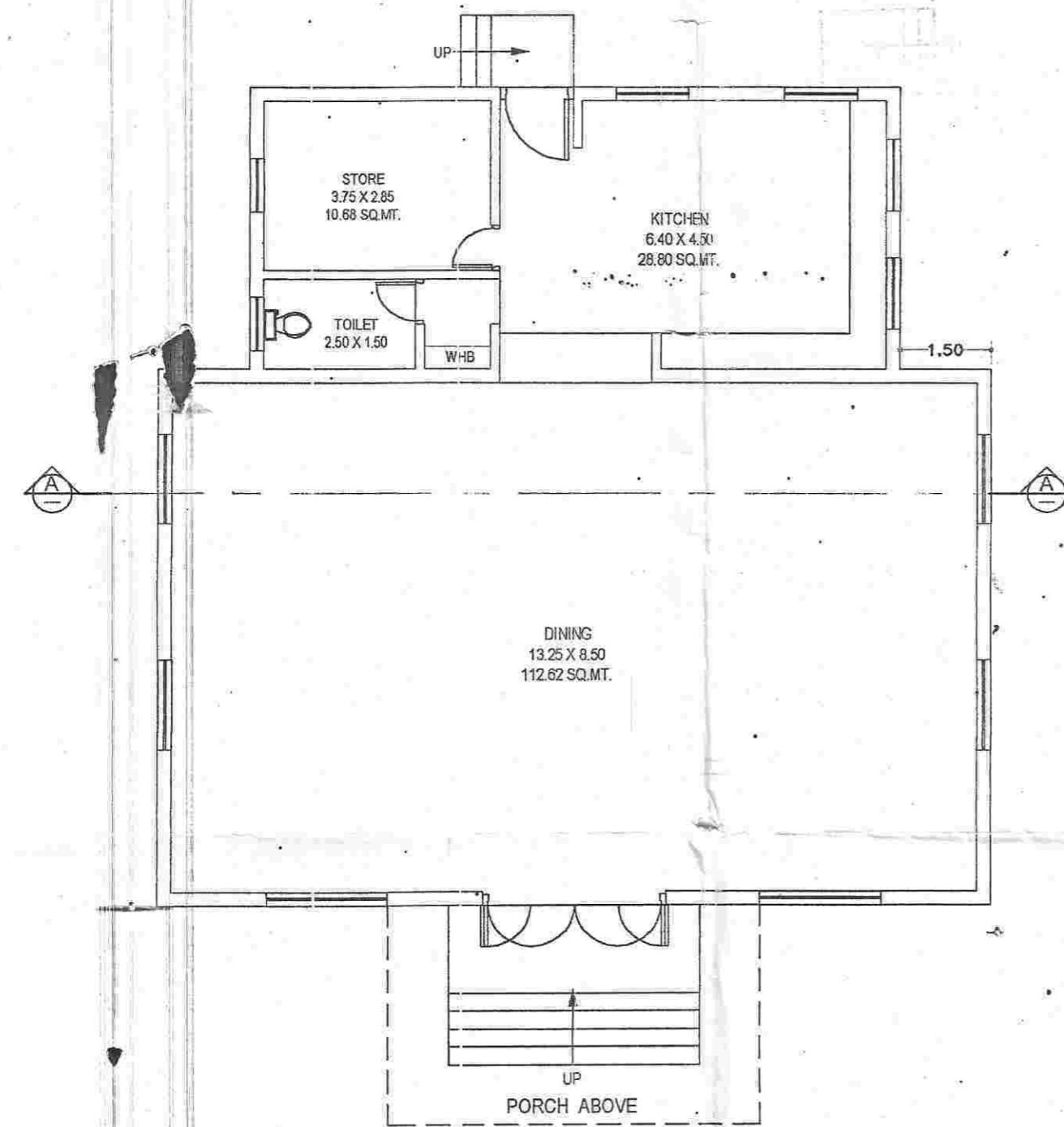

GROUND FLOOR PLAN

GROUND FLOOR AREA STATEMENT			
Block Area			
ABCD :	13.720 X	13.690 =	187.827 SQ.M.
DEDUCTIONS :			
NORMAL			
N 1	2 X	1.500 X 4.730 =	14.190 SQ.M.
TOTAL			14.190 SQ.M.
TOTAL DEDUCTIONS :			14.190 SQ.M.
NET BUILT-UP AREA =			
Block Area ABCD - Tot. Deductions	187.827	- 14.190 =	172.927 SQ.M.

SCHEDULE OF OPENINGS				
DOORS	WINDOWS			
RS - 2.45 X 2.40	W - 2.00 X 1.20			
FD - 2.48 X 2.10	WH - 1.50 X 1.20			
D - 1.50 X 2.10	W2 - 1.00 X 1.20			
D1 - 0.90 X 2.10	WS - 2.00 X 0.90			
D2 - 0.75 X 2.10	V - 0.80 X 0.90			
NAME, ADDRESS AND SIGNATURE OF THE OWNER.				
 Secretary Ahmednagar Jilha Maratha Vidya Prasarak Samaj, Ahmednagar				
PROJECT				
AHMEADNAGAR JILHA MARATHA VIDYA PRASARAK SAMAJ'S REVISED PROPOSED-CANTEEN FOR SHRI CHATRAPATI SHIVAJI MAHARAJ COLLEGE OF ENGINEERING AT S. NO. 162/1, 2A, 2B, 163/2A, 2B, & 168/2D, NEPTI, TAL & DIST- AHMEDNAGAR.				
D.O.NIKAM ARCHITECT AND INTERIOR DESIGNER FLAT NO. 201, SHEKHE BLDG. C.T.S. NO. 587/6 & 588, PULACHI WADI, NEAR KOHINOOR TECHNICAL INSTITUTE, DECCAN GYMKHANA, PUNE-411004. TELE. FAX:- 020-2551034/97				
 D. O. NIKAM Architect & Int. Designer Registered CA/92/1999				
DATE	SCALE	DEALT BY	CHKD. BY	REVISION
04.11.09	1:100	VIKAS	VISHAL	GH/PL01 RS



PRINCIPAL
 Shri. Chhatrapati Shivaji Maharaj College
 of Engineering, Nepti, Ahmednagar

Shri Chhatrapati Shivaji Maharaj College of Engineering, Nepti, Ahmednagar

Survey No. 162 & 163, Nepti, Nagar - Kalyan Road, Ahmednagar - 414 005 (Maharashtra)



E-Mail : ajmvps123@gmail.com

scsmcoe.anr@hotmail.com

Website : www.scoea.org

University ID - PU/PN/Engg. 121/2011

DTE Code : EN 5382

Tel. No. : 0241-2568383,

Fax : 0241-2568384

[f /scsm.coe.5](https://www.facebook.com/scsmcoe.5)

[@scsmcoe](https://twitter.com/scsmcoe)

Approved by AICTE New Delhi, Govt. of Maharashtra & Recognised by DTE Mumbai & Affiliated to Savitribai Phule Pune University

Ref No. : SCSTMCOE / 202 - 202

Date : / / 202

Declaration

I, Principal Shri Chhatrapati Shivaji Maharaj College of Engineering, Nepti , hereby declare that the institution has 15 Classroom and 01 Seminar hall. These facilities are been utilized for teaching learning of UG Courses.

Thanking you.

Dr. Y.R. Kharde

PRINCIPAL

Shri. Chhatrapati Shivaji Maharaj College
of Engineering, Nepti, Ahmednagar



Ahmednagar Jilha Maratha Vidya Prasarak Samaj's

Shri Chhatrapati Shivaji Maharaj College of Engineering, Nepti, Ahmednagar

Survey No. 162 & 163, Nepti, Nagar - Kalyan Road, Ahmednagar - 414005. Maharashtra

Phone No :- 0241 -2568383

Unipune - ID CEGA019270

Fax No: - 0241 -2568384

Email: ajmvps123@gmail.com, scsmcoe.anr@gmail.com, Website: www.scoea.org

Approved by AICTE New Delhi, Govt. of Maharashtra & Affiliated To Savitribai Phule Pune University.

Particulars	Required as per AICTE 2022-2023 apporval process handbook	No.of rooms available	Excess room available	Extra Utilization of infrastructure
Classroom	12	15	3	To conduct aptitude test, group discussion, mentoring activities guest lectures and expert lectures.
Tutorial room	3	4	1	To conduct class test, college level competition model making competition.
Laboratories	29	37	8	For Consultancy work such as testing of material(concrete steel,on UTM and CTM) to generate the revenue.
Drawing hall	1	2	1	To conduct poster paper competition.
Workshop	1	2	1	Making window,grills stools, benches ,drawing boards, repair and maintenance work in college. It has been utilized by students of mechanical engineering to make a solar car model which has won various prize at state and national level.
Computer centre	1	1	-	Conduction of SET,NEET Exam and various government recruitment exam such as Mahapariksha. Institute also has facilitation centre to help and guide the students throughout the centralized admission process of engineering and medical, etc.
Seminar hall	1	1	-	-
Language laboratory	1	1	-	-
Library	1	1	-	-



PRINCIPAL
Shri. Chhatrapati Shivaji Maharaj College
of Engineering, Nepti, Ahmednagar



Ahmednagar Jilha Maratha Vidya Prasarak Samaj's
Shri Chhatrapati Shivaji Maharaj College of Engineering, Nepti, Ahmednagar

Survey No. 162 & 163, Nepti, Nagar - Kalyan Road, Ahmednagar - 414005. Maharashtra
Phone No :- 0241 -2568383 Unipune - ID CEGA019270 Fax No: - 0241 -2568384
Email: ajmvps123@gmail.com, scsmcoe.anr@gmail.com, Website: www.scoea.org

Approved by AICTE New Delhi, Govt. of Maharashtra & Affiliated To Savitribai Phule Pune University.

4.1 Physical Facilities.



Institution Building.



Institution Building.



PRINCIPAL
Shri. Chhatrapati Shivaji Maharaj College
of Engineering, Nepti, Ahmednagar



Ahmednagar Jilha Maratha Vidya Prasarak Samaj's
Shri Chhatrapati Shivaji Maharaj College of Engineering, Nepti, Ahmednagar

Survey No. 162 & 163, Nepti, Nagar - Kalyan Road, Ahmednagar - 414005, Maharashtra
Phone No :- 0241 -2568383 Unipune - ID CEGA019270 Fax No: - 0241 -2568384
Email: ajmvps123@gmail.com, scsmcoe.anr@gmail.com, Website: www.scoea.org

Approved by AICTE New Delhi, Govt. of Maharashtra & Affiliated To Savitribai Phule Pune University.



Latitude: 19.098808
Longitude: 74.669617
Elevation: 642.5±2 m
Accuracy: 15.5 m
Azimuth: 274° (W)
Pitch: 0.8° (-4.1°)
Time: 20-07-2022 11:00
Note: General Office

Powered by AngleCam

General Office.



Latitude: 19.098124
Longitude: 74.668968
Elevation: 287.8±2 m
Accuracy: 4.6 m
Azimuth: 182° (S)
Pitch: 9.4° (-1.9°)
Time: 20-07-2022 10:17
Note: Canteen 1

Powered by AngleCam

Canteen.



PRINCIPAL
Shri. Chhatrapati Shivaji Maharaj College
of Engineering, Nepti, Ahmednagar



Ahmednagar Jilha Maratha Vidya Prasarak Samaj's
Shri Chhatrapati Shivaji Maharaj College of Engineering, Nepti, Ahmednagar

Survey No. 162 & 163, Nepti, Nagar - Kalyan Road, Ahmednagar - 414005. Maharashtra
Phone No :- 0241 -2568383 Unipune - ID CEGA019270 Fax No: - 0241 -2568384
Email: ajmvps123@gmail.com, scsmcoe.anr@gmail.com, Website: www.scoea.org

Approved by AICTE New Delhi, Govt. of Maharashtra & Affiliated To Savitribai Phule Pune University.



Latitude: 19.098192
Longitude: 74.668983
Elevation: 287.8±3 m
Accuracy: 3.6 m
Azimuth: 209° (SW)
Pitch: -0.9° (-1.4°)
Time: 20-07-2022 10:16
Note: Canteen

Powered by AngleCam

Canteen.



Latitude: 19.09779
Longitude: 74.669205
Elevation: 279.9±100 m
Accuracy: 96.0 m
Azimuth: 9° (N)
Pitch: -0.3° (-4.1°)
Time: 20-07-2022 10:57
Note: MechanWater RO's

Powered by AngleCam

Water RO.



PRINCIPAL
Shri. Chhatrapati Shivaji Maharaj College
of Engineering, Nepti, Ahmednagar



Ahmednagar Jilha Maratha Vidya Prasarak Samaj's
Shri Chhatrapati Shivaji Maharaj College of Engineering, Nepti, Ahmednagar

Survey No. 162 & 163, Nepti, Nagar - Kalyan Road, Ahmednagar - 414005. Maharashtra
Phone No :- 0241 -2568383 Unipune - ID CEGA019270 Fax No: - 0241 -2568384
Email: ajmvps123@gmail.com, scsmcoe.anr@gmail.com, Website: www.scoea.org

Approved by AICTE New Delhi, Govt. of Maharashtra & Affiliated To Savitribai Phule Pune University.



Latitude: 19.098369
Longitude: 74.669513
Elevation: 698.0±18 m
Accuracy: 4.7 m
Azimuth: 313° (NW)
Pitch: 0.2° (-1.4°)
Time: 20-07-2022 11:35
Note: solar

Solar Facilities.

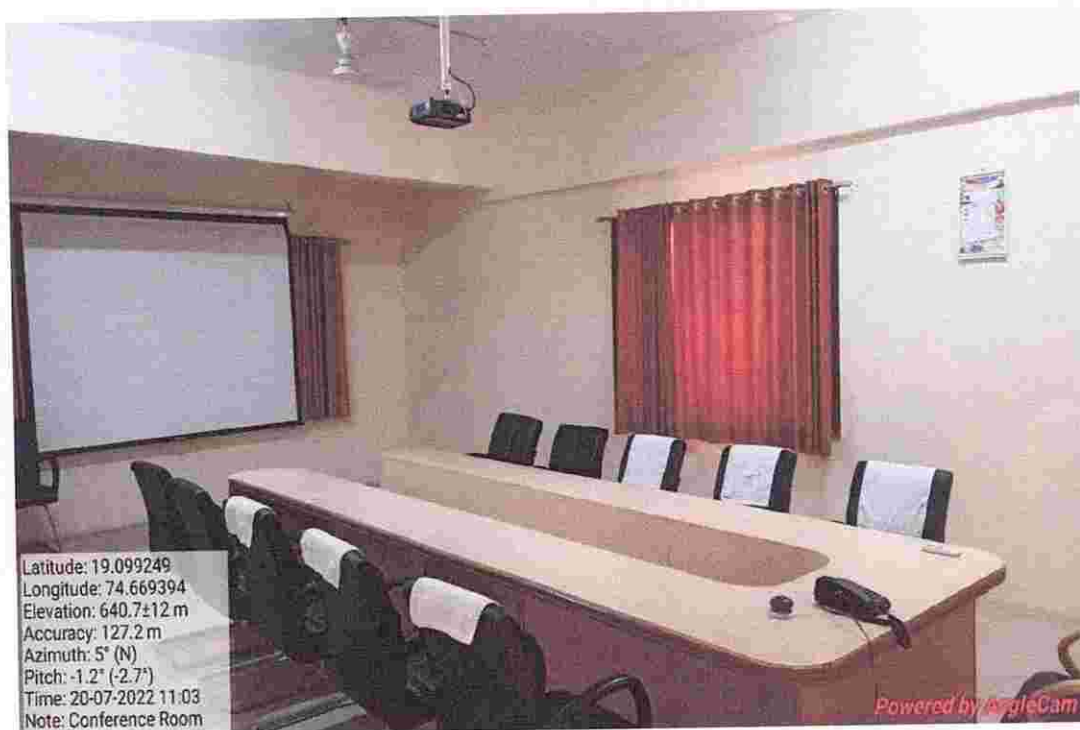

Latitude: 19.099249
Longitude: 74.669394
Elevation: 640.7±12 m
Accuracy: 127.2 m
Azimuth: 5° (N)
Pitch: -1.2° (-2.7°)
Time: 20-07-2022 11:03
Note: Conference Room

Conference Hall.



PRINCIPAL
Shri. Chhatrapati Shivaji Maharaj College
of Engineering, Nepti, Ahmednagar



Ahmednagar Jilha Maratha Vidya Prasarak Samaj's
Shri Chhatrapati Shivaji Maharaj College of Engineering, Nepti, Ahmednagar

Survey No. 162 & 163, Nepti, Nagar - Kalyan Road, Ahmednagar - 414005. Maharashtra
Phone No :- 0241 -2568383 Unipune - ID CEGA019270 Fax No: - 0241 -2568384
Email: ajmvps123@gmail.com, scsmcoe.anr@gmail.com, Website: www.scoea.org

Approved by AICTE New Delhi, Govt. of Maharashtra & Affiliated To Savitribai Phule Pune University.



Latitude: 19.098789
Longitude: 74.669234
Elevation: 282.8±100 m
Accuracy: 31.1 m
Azimuth: 343° (N)
Pitch: -0.7° (-1.3°)
Time: 20-07-2022 10:55
Note: Girls Common Room

Powered by AngleCam

Girl's Common Room.



Latitude: 19.098302
Longitude: 74.669147
Elevation: 279.9±2 m
Accuracy: 34.4 m
Azimuth: 252° (W)
Pitch: -2.1° (-3.3°)
Time: 20-07-2022 10:44
Note: Computer Center 1

Powered by AngleCam

Computer Center.



PRINCIPAL
Shri. Chhatrapati Shivaji Maharaj College
of Engineering, Nepti, Ahmednagar



Ahmednagar Jilha Maratha Vidya Prasarak Samaj's
Shri Chhatrapati Shivaji Maharaj College of Engineering, Nepti, Ahmednagar

Survey No. 162 & 163, Nepti, Nagar - Kalyan Road, Ahmednagar - 414005. Maharashtra
Phone No :- 0241 -2568383 Unipune - ID CEGA019270 Fax No: - 0241 -2568384
Email: ajmvps123@gmail.com, scsmcoe.anr@gmail.com, Website: www.scoea.org

Approved by AICTE New Delhi, Govt. of Maharashtra & Affiliated To Savitribai Phule Pune University.



Latitude: 19.098307
Longitude: 74.669146
Elevation: 279.1±3 m
Accuracy: 51.0 m
Azimuth: 260° (W)
Pitch: -2.4° (-2.8")
Time: 20-07-2022 10:43
Note: Computer Center

Computer Center.



Latitude: 19.09883
Longitude: 74.669306
Elevation: 279.9±100 m
Accuracy: 50.5 m
Azimuth: 295° (NW)
Pitch: -4.8° (-1.9")
Time: 20-07-2022 10:50
Note: Seminar hall

Seminar Hall.



PRINCIPAL
Shri. Chhatrapati Shivaji Maharaj College
of Engineering, Nepti, Ahmednagar



Ahmednagar Jilha Maratha Vidya Prasarak Samaj's
Shri Chhatrapati Shivaji Maharaj College of Engineering, Nepti, Ahmednagar

Survey No. 162 & 163, Nepti, Nagar - Kalyan Road, Ahmednagar - 414005. Maharashtra
Phone No :- 0241 -2568383 Unipune - ID CEGA019270 Fax No: - 0241 -2568384
Email: ajmvps123@gmail.com, scsmcoe.anr@gmail.com, Website: www.scoe.a.org

Approved by AICTE New Delhi, Govt. of Maharashtra & Affiliated To Savitribai Phule Pune University.



IC Engine Lab.



IC Engine Lab.





PRINCIPAL
Shri. Chhatrapati Shivaji Maharaj College
of Engineering, Nepti, Ahmednagar



Ahmednagar Jilha Maratha Vidya Prasarak Samaj's
Shri Chhatrapati Shivaji Maharaj College of Engineering, Nepti, Ahmednagar

Survey No. 162 & 163, Nepti, Nagar - Kalyan Road, Ahmednagar - 414005. Maharashtra
Phone No :- 0241 -2568383 Unipune - ID CEGA019270 Fax No: - 0241 -2568384
Email: ajmvps123@gmail.com, scsmcoe.anr@gmail.com, Website: www.scoa.org

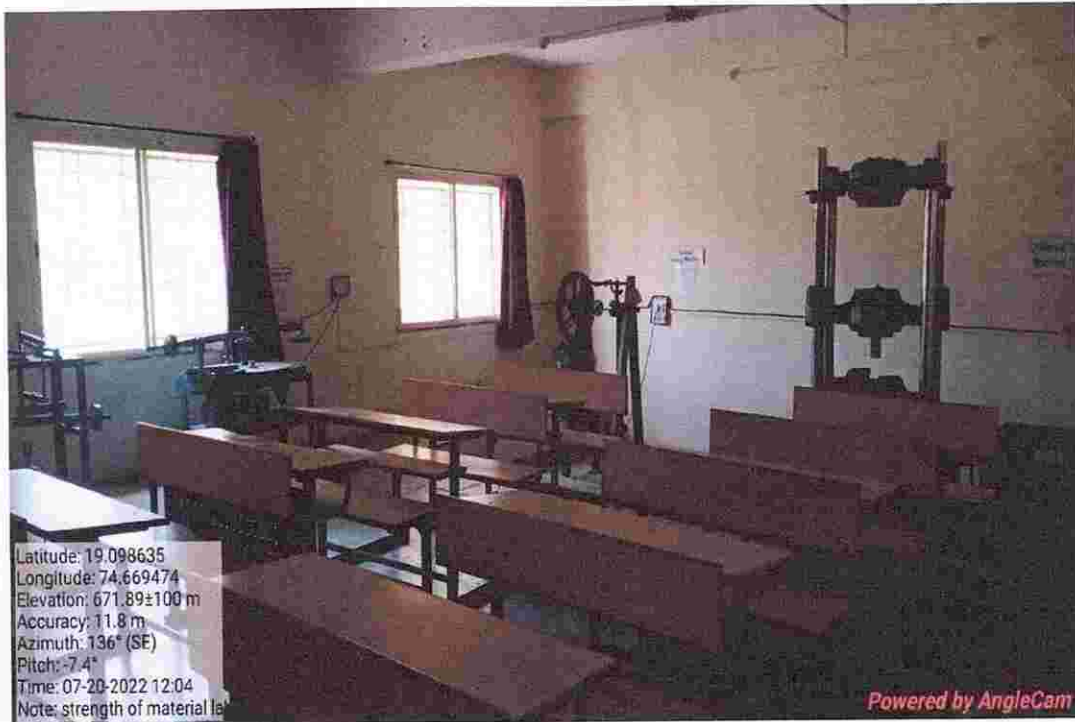
Approved by AICTE New Delhi, Govt. of Maharashtra & Affiliated To Savitribai Phule Pune University.



Latitude: 19.098635
Longitude: 74.669474
Elevation: 671.89±100 m
Accuracy: 11.8 m
Azimuth: 136° (SE)
Pitch: -7.4°
Time: 07-20-2022 12:04
Note: strength of material lab

Powered by AngleCam

Strength Of Material Lab.

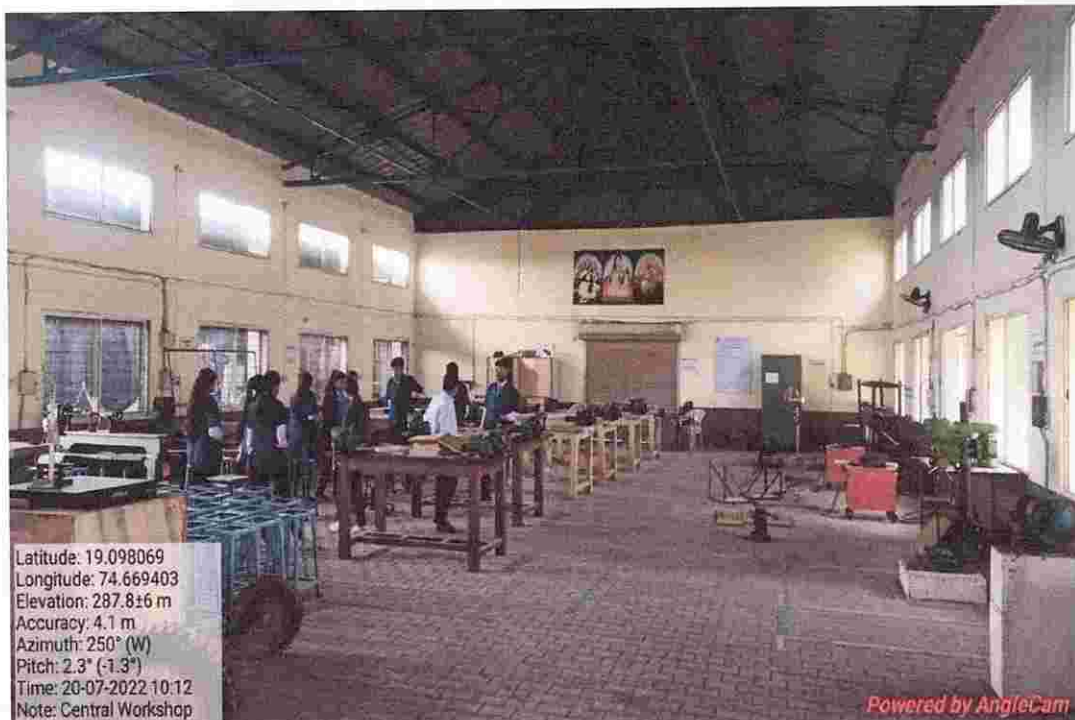

Latitude: 19.098069
Longitude: 74.669403
Elevation: 287.8±6 m
Accuracy: 4.1 m
Azimuth: 250° (W)
Pitch: 2.3° (-1.3°)
Time: 20-07-2022 10:12
Note: Central Workshop

Powered by AngleCam

Central Workshop.



Phule
PRINCIPAL

**Shri. Chhatrapati Shivaji Maharaj College
of Engineering, Nepti, Ahmednagar**



Ahmednagar Jilha Maratha Vidya Prasarak Samaj's
Shri Chhatrapati Shivaji Maharaj College of Engineering, Nepti, Ahmednagar

Survey No. 162 & 163, Nepti, Nagar - Kalyan Road, Ahmednagar - 414005. Maharashtra
Phone No :- 0241 -2568383 Unipune - ID CEGA019270 Fax No: - 0241 -2568384
Email: ajmvps123@gmail.com, scsmcoe.anr@gmail.com, Website: www.scoea.org

Approved by AICTE New Delhi, Govt. of Maharashtra & Affiliated To Savitribai Phule Pune University.



Latitude: 19.098056
Longitude: 74.669421
Elevation: 287.8±4 m
Accuracy: 4.6 m
Azimuth: 60° (NE)
Pitch: 1.1° (-3.0°)
Time: 20-07-2022 10:13
Note: Central Workshop 1

Powered by AngleGon

Central Workshop.

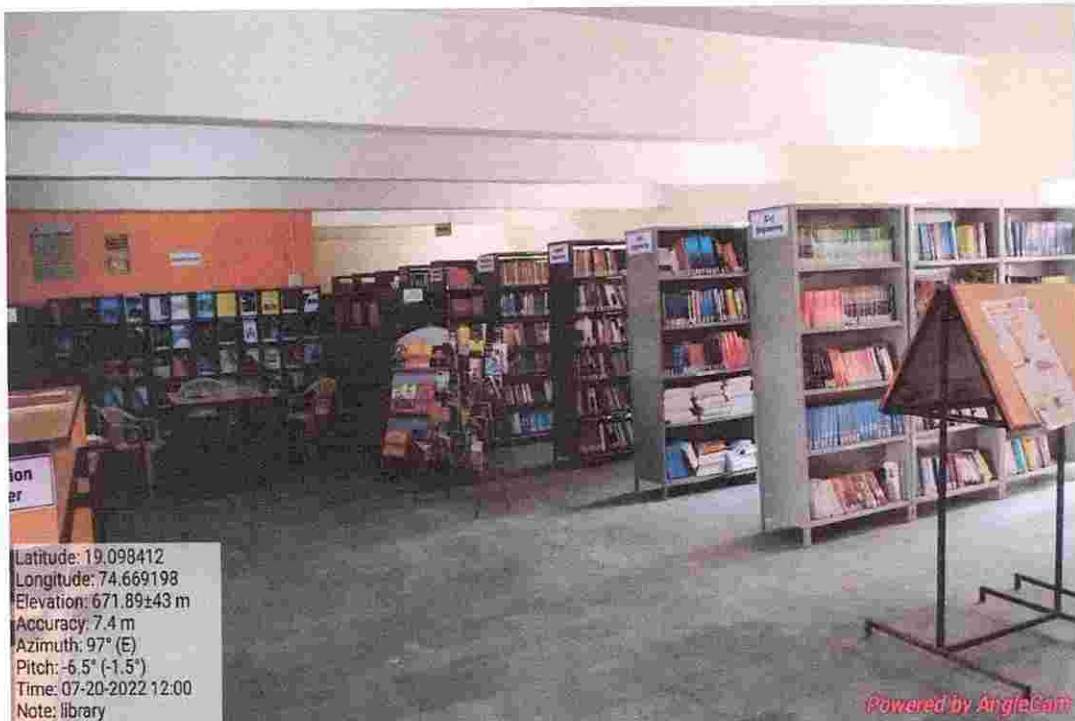

Latitude: 19.098412
Longitude: 74.669198
Elevation: 671.89±43 m
Accuracy: 7.4 m
Azimuth: 97° (E)
Pitch: -6.5° (-1.5°)
Time: 07-20-2022 12:00
Note: library

Powered by AngleGon

Central Library.



PRINCIPAL
Shri. Chhatrapati Shivaji Maharaj College
of Engineering, Nepti, Ahmednagar



Ahmednagar Jilha Maratha Vidya Prasarak Samaj's
Shri Chhatrapati Shivaji Maharaj College of Engineering, Nepti, Ahmednagar

Survey No. 162 & 163, Nepti, Nagar - Kalyan Road, Ahmednagar - 414005. Maharashtra
Phone No :- 0241 -2568383 Unipune - ID CEGA019270 Fax No: - 0241 -2568384
Email: ajmvps123@gmail.com, scsmcoe.anr@gmail.com, Website: www.scoea.org

Approved by AICTE New Delhi, Govt. of Maharashtra & Affiliated To Savitribai Phule Pune University.



Latitude: 19.098633
Longitude: 74.669466
Elevation: 671.89±100 m
Accuracy: 10.8 m
Azimuth: 46° (NE)
Pitch: 2.7° (1.3°)
Time: 07-20-2022 12:02
Note: library

Powered by AngleCam

Central Library.



Latitude: 19.09823
Longitude: 74.669276
Elevation: 711.89±4 m
Accuracy: 19.5 m
Azimuth: 81° (E)
Pitch: -12.4°
Time: 07-23-2022 13:24
Note: Reading Hall

Powered by AngleCam

Reading Hall of Library.



PRINCIPAL
Shri. Chhatrapati Shivaji Maharaj College
of Engineering, Nepti, Ahmednagar



Ahmednagar Jilha Maratha Vidya Prasarak Samaj's
Shri Chhatrapati Shivaji Maharaj College of Engineering, Nepti, Ahmednagar

Survey No. 162 & 163, Nepti, Nagar - Kalyan Road, Ahmednagar - 414005, Maharashtra

Phone No :- 0241 -2568383

Unipune - ID CEGA019270

Fax No: - 0241 -2568384

Email: ajmvps123@gmail.com, scsmcoe.anr@gmail.com, Website: www.scoea.org

Approved by AICTE New Delhi, Govt. of Maharashtra & Affiliated To Savitribai Phule Pune University.



Latitude: 19.098256
Longitude: 74.669267
Elevation: 711.89±7 m
Accuracy: 13.9 m
Azimuth: 239° (SW)
Pitch: -8.4° (-1.1°)
Time: 07-23-2022 13:26
Note: Reading Hall

Powered by AngleCam

Reading Hall of Library.

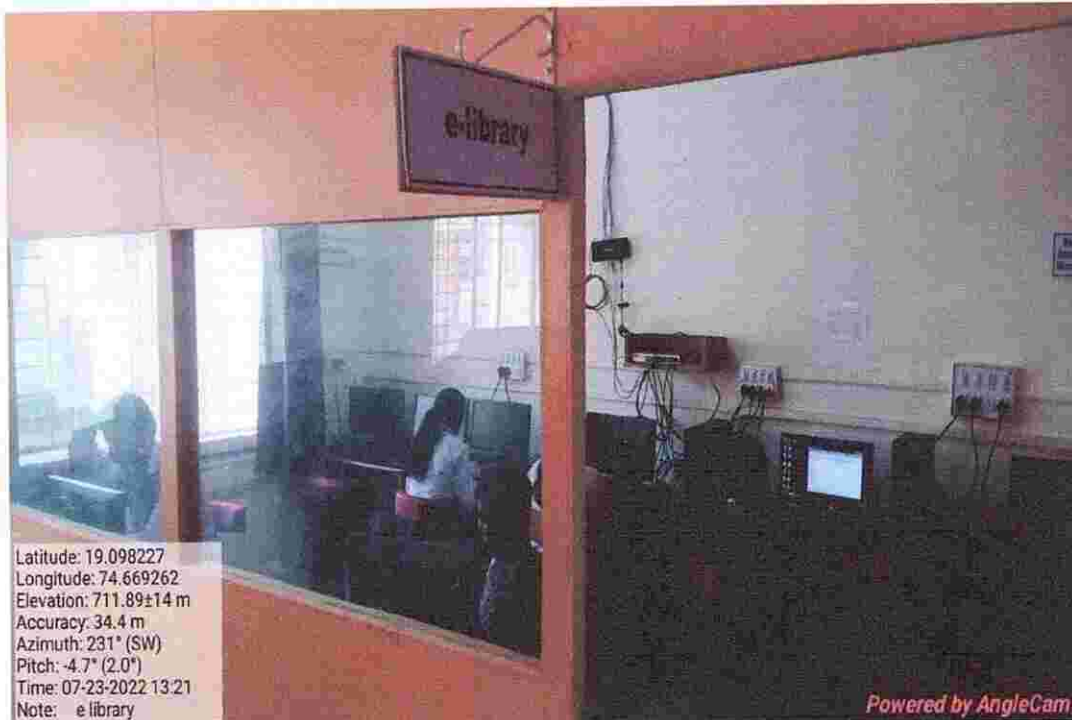

Latitude: 19.098227
Longitude: 74.669262
Elevation: 711.89±14 m
Accuracy: 34.4 m
Azimuth: 231° (SW)
Pitch: -4.7° (2.0°)
Time: 07-23-2022 13:21
Note: e library

Powered by AngleCam

E-Library.



[Signature]
PRINCIPAL

Shri. Chhatrapati Shivaji Maharaj College
of Engineering, Nepti, Ahmednagar



Ahmednagar Jilha Maratha Vidya Prasarak Samaj's
Shri Chhatrapati Shivaji Maharaj College of Engineering, Nepti, Ahmednagar

Survey No. 162 & 163, Nepti, Nagar - Kalyan Road, Ahmednagar - 414005. Maharashtra
Phone No :- 0241 -2568383 Unipune - ID CEGA019270 Fax No: - 0241 -2568384
Email: ajmvps123@gmail.com, scsmcoe.anr@gmail.com, Website: www.scoea.org

Approved by AICTE New Delhi, Govt. of Maharashtra & Affiliated To Savitribai Phule Pune University.



Latitude: 19.098269
Longitude: 74.669539
Elevation: 642.5±4 m
Accuracy: 4.3 m
Azimuth: 230° (SW)
Pitch: -5.8° (-2.4°)
Time: 20-07-2022 11:33
Note: Drawing Hall

Powered by AngleCam

Drawing Hall.



Latitude: 19.102939
Longitude: 74.733916
Elevation: 646.73±41 m
Accuracy: 4.4 m
Azimuth: 112° (E)
Pitch: 18.7° (1.1°)
Time: 07-22-2022 15:46
Note: vivo 1915 (vivo)

Powered by AngleCam

Institutes Combine Girl's Hostel.



[Signature]
PRINCIPAL
Shri. Chhatrapati Shivaji Maharaj College
of Engineering, Nepti, Ahmednagar



Ahmednagar Jilha Maratha Vidya Prasarak Samaj's
Shri Chhatrapati Shivaji Maharaj College of Engineering, Nepti, Ahmednagar

Survey No. 162 & 163, Nepti, Nagar - Kalyan Road, Ahmednagar - 414005. Maharashtra
Phone No :- 0241 -2568383 Unipune - ID CEGA019270 Fax No: - 0241 -2568384
Email: ajmvps123@gmail.com, scsmcoe.anr@gmail.com, Website: www.scoea.org

Approved by AICTE New Delhi, Govt. of Maharashtra & Affiliated To Savitribai Phule Pune University.



Latitude: 19.104602
Longitude: 74.731098
Elevation: 649.92±47 m
Accuracy: 5.1 m
Azimuth: 80° (E)
Pitch: 4.5° (0.6°)
Time: 07-22-2022 15:56
Note: vivo 1915 (viv1o)

Powered by AngleCam

Institutes Combine Boys Hostel.



Latitude: 19.098105
Longitude: 74.669012
Elevation: 711.99±4 m
Accuracy: 6.8 m
Azimuth: 177° (S)
Pitch: 28.7° (-2.9°)
Time: 07-23-2022 15:28
Note: guest house

Powered by AngleCam

Guest House.



PRINCIPAL
Shri. Chhatrapati Shivaji Maharaj College
of Engineering, Nepti, Ahmednagar



Ahmednagar Jilha Maratha Vidya Prasarak Samaj's
Shri Chhatrapati Shivaji Maharaj College of Engineering, Nepti, Ahmednagar

Survey No. 162 & 163, Nepti, Nagar - Kalyan Road, Ahmednagar - 414005. Maharashtra

Phone No :- 0241 -2568383

Unipune - ID CEGA019270

Fax No: - 0241 -2568384

Email: ajmvps123@gmail.com, scsmcoe.anr@gmail.com, Website: www.scoea.org

Approved by AICTE New Delhi, Govt. of Maharashtra & Affiliated To Savitribai Phule Pune University.



Latitude: 19.097973
Longitude: 74.669014
Elevation: 711.39±6 m
Accuracy: 3.7 m
Azimuth: 117° (SE)
Pitch: -18.8°
Time: 07-23-2022 15:31
Note: guest house room no

Powered by AngleCam

Guest House.



Latitude: 19.097971
Longitude: 74.669019
Elevation: 711.99±8 m
Accuracy: 3.7 m
Azimuth: 76° (E)
Pitch: -8.6° (0.6°)
Time: 07-23-2022 15:33
Note: guest house

Powered by AngleCam

Guest House.



Phule
PRINCIPAL

Shri. Chhatrapati Shivaji Maharaj College
of Engineering, Nepti, Ahmednagar